

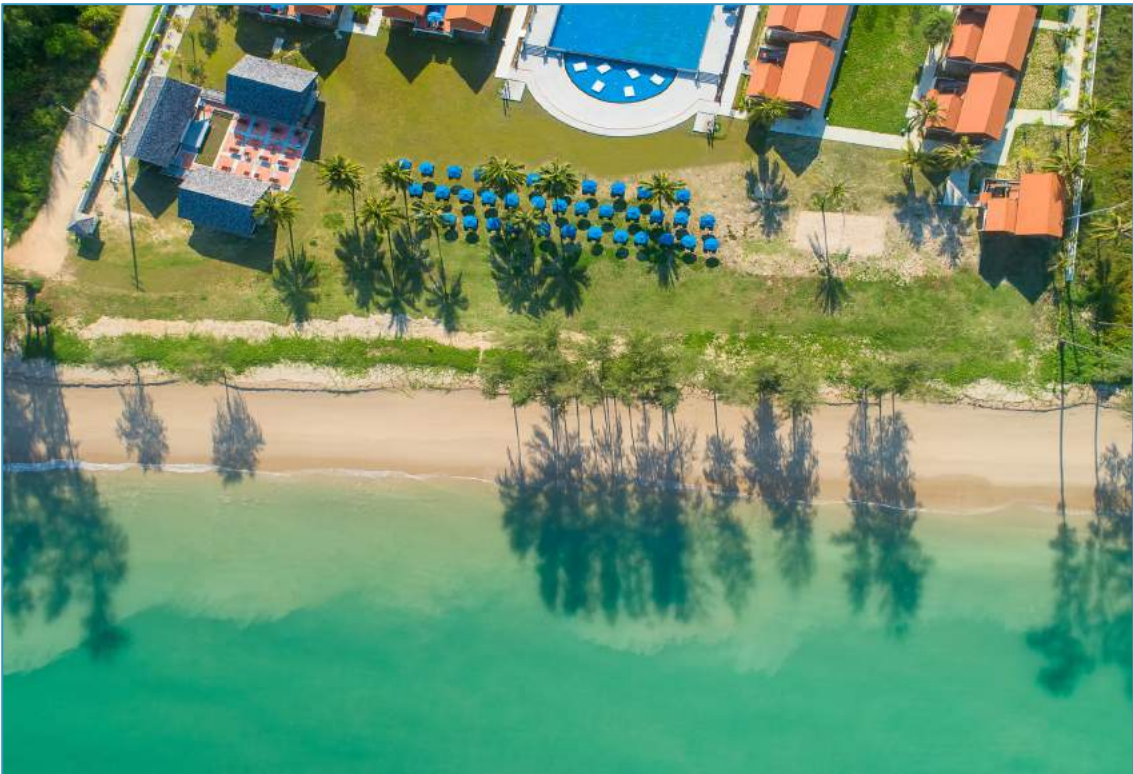

# FACT SHEET 2019



PROPERTY INFORMATION..... - 2 -  
CONTACT INFORMATION ..... - 2 -  
DISABLE PERSON CARE INFORMATION ..... - 2 -  
CHILDREN CARE INFORMATION ..... - 2 -  
ACCEPTED CREDIT CARD INFORMATION ..... - 3 -  
BEACH INFORMATION..... - 3 -  
SWIMMING POOL INFORMATION ..... - 3 -  
RESTAURANT INFORMATION (2 UNITS)..... - 3 -  
ACCOMMODATION INFORMATION (104 UNITS/108 ROOMS) ..... - 4 -

## PROPERTY INFORMATION

RESORT NAME	LE MENARA NORTH KHAO LAK BY KHAOLAK LAGUNA
REGISTER NAME	THANAPIPAT COMPANY LIMITED
LECEASE (VAT NO.)	082 5551000225
HOTEL STAR RATING	5-STAR LUXURY RESORT
HOTEL TOTAL AREA	12.25 ACRES (48,000 SQ.M.)
YEAR OF THE OPENNING	DECEMBER 2017
HOTEL ADDRESS	15 BANGLUT BEACH (NORTH KHAO LAK), MOO2, BANGMUANG, TAKUAPA, PHANG-NGA, THAILAND 82190
GPS. LOCATION	8.832240, 98.269631
TIME ZONE	UTC +7:00 ITC INDOCHINA TIME
CHECK-IN/CHECK-OUT TIME	14:00 HRS./12:00 HRS. (NOON)
BEACHFRONT LENGTH	165 METERS
DISTANCE TO TOWN	TAKUAPA TOWN, 9 KM., 10 MINUTES BY CAR
DISTANCE TO KHAOLAK CENTRE	KHAOLAK LAGUNA, 22 KM., 20 MINUTES BY CAR
DISTANCE TO AIRPORT	PHUKET INTERNATIONAL AIRPORT, 98 KM., 1.45 HRS. BY CAR
MEAL PLANS ACCORDING TO THE CONTRACT	BB, HB, FB, AI
DEPOSIT ON ARRIVAL	CREDIT CARD OR CASH MAY BE REQUESTED ON ARRIVAL
STAFF LANGUAGE	ENGLISH, THAI, FRENCH
ACCOMMODATIONS	108 UNITS (64 GRAND DELUXE ROOMS, 44 VILLAS)
MEETING & CONFERENCE	2 MEETING ROOMS, 1 CHAPEL WEDDING
RESTAURANTS	2 RESTAURANTS, ON BEACH, AND IN GREEN GARDEN
WELLNESS CENTRE	1 SPA BUILDING, 1 SPORT CLUB, KIDS CLUB
SPORT ACTIVITIES	OUTDOORS, ON BEACH, INDOOR, AVAILABLE FOR NON-MOTORIZED SPORT
EDUCATIONAL ACTIVITIES	HOBBY CABIN FOR KID, THAI COOKING CLASS
OUTDOOR SWIMMING POOL	2 POOLS (MAIN POOL AND KIDS POOL)
INTERNET ACCESS	FREE WIFI THROUGHOUT RESORT
PARKING	FREE PARKING, UP TO 50 CARS, INCLUDES SHUTTLE BUS AND BUS. VALET PARKING AVAILABLE

## CONTACT INFORMATION

OFFICIAL PHONE NUMBER	+66 76 429 888
E-MAIL	<a href="mailto:INFO@LEMENARA.COM">INFO@LEMENARA.COM</a>
WEBSITE	<a href="http://WWW.LEMENARA.COM">WWW.LEMENARA.COM</a>
ADMINISTRATION	MISS. SRIVIKA BOO-NGA / RESIDENT MANAGER
E-MAIL	<a href="mailto:RM@LEMENARA.COM">RM@LEMENARA.COM</a>
RECEPTION/FRONT OFFICE	MISS. DUANGPORN JESSADAPAGORN / FOM MANAGER
E-MAIL	<a href="mailto:FOM@LEMENARA.COM">FOM@LEMENARA.COM</a> , <a href="mailto:RESERVATION@LEMENARA.COM">RESERVATION@LEMENARA.COM</a>
SALES & MARKETING	MR. ANUCHA DOONTORNPAK / DOS
E-MAIL	<a href="mailto:DOS@LEMENARA.COM">DOS@LEMENARA.COM</a>
MOBILE PHONE	+6693 583 7475

## DISABLE PERSON CARE INFORMATION

ACCESSIBLE ROOM	YES/ACCESS/TOILET
WHEELCHAIRS	YES/ACCESS/TOILET, PUBLIC AREA

## CHILDREN CARE INFORMATION

KID'S POOL	YES
KID'S POOL AREA	YES/OUTDOORS
KID ANIMATION/LANGUAGE	YES/ENGLISH
KID'S CLUB	YES
BABY SITTER	YES/ON REQUEST/EXTRA CHARGE
HIGH CHAIRS IN RESTAURANT	YES/ON REQUEST
BABY COT IN ROOM(S)	YES/ON REQUEST
CHILDREN'S MENU IN RESTAURANT	YES/ON REQUEST

## ACCEPTED CREDIT CARD INFORMATION

VISA CARD	YES
MASTER CARD	YES
AMEX CARD	YES
DINER CARD	YES

## BEACH INFORMATION

LENGTH OF BEACHFRONT	165 METERS
BEACH TYPE	SMOOTH, SOFT-SANDY BEACH
DISTANCE FROM RESORT TO BEACH	5 METERS
PUBLIC BEACH	YES
ROAD BETWEEN RESORT AND BEACH	NO
BEACH TOWEL	YES
BEACH UMBRELLA	YES
BEACH MATTRESS	YES
BEACH CHAISE LOUNGE	YES

## SWIMMING POOLS INFORMATION

NUMBER OF SWIMMING POOL	2 (MAIN SWIMMING POOL, KID'S POOL)
MAIN SWIMMING POOL	OUTDOORS: 125 M. X 20 M. X 1.35 M.
KID'S POOL (ELLIPSE SHAPE)	OUTDOORS: 9 M. X 11 M. X 0.55 M.
POOL HEATING	NO
SALY WATER	NO
FRESH WATER	YES
OPENING TIME	07:00 HRS. – 19:00 HRS.
LIFE-GARD	NO

## RESTAURANT INFORMATION (2 UNITS)

RESTAURANT NAME	L'AMORE RESTAURANT	LE SEA RESTAURANT & BAR
LOCATION & AREA	NEARBY SWIMMING POOL/ INDOOR AND OUTDOOR	BEACHFRONT/INDOOR AND OUTDOOR
CUISINE	INTERNATIONAL BREAKFAST, LUNCH, DINNER: BUFFET, SET MENU, A'LA CARTE' CONTEMPORARY ASIAN CUISINE DINNER	LUNCH, DINNER/INTERNATIONAL & MEDITERRANEAN A'LA CARTE' AND THEME NIGHT
OPENING TIME	BREAKFAST HOURS: 06:30-10:30 HRS. LUNCH HOURS: 11:00-16:00 HRS. DINNER HOURS: 18:00-23:00 HRS.	LUNCH HOURS: 11:00-16:00 HRS. DINNER HOURS: 18:00-23:00 HRS.
PAX CAPACITY	256 SEATS (INDOOR 200, OUTDOOR 56)	84 SEATS (INDOOR 40, OUTDOOR 44)
NIGHT THEME	-	THAI NIGHT THEME AND HAWAIIAN NIGHT THEME, TWICE A WEEK DURING HI-SEASON

## ACCOMMODATION INFORMATION (104 UNITS /108 ROOMS)

BUILDING (DELUXE) GROUP TYPE	2 FLOORS/64 ROOMS (21 DOUBLE ROOMS, 39 TWIN ROOMS, 4 TRIPLE ROOMS) WITH 5 CONNECTING ROOMS
VILLA GROUP TYPE	36 VILLAS/ 36 ROOMS
TWO-BEDROOM VILLA GROUP TYPE	4 VILLAS/8 ROOMS

## BUILDING(DELUXE) GROUP TYPE INFORMATION 64 ROOMS)

STANDARD NAME	GRAND DELUXE DOUBLE BED	GRAND DELUXE TWIN BED	GRAND DELUXE TRIPLE BED
ROOM CODE	SDLX DB	SDLX TB	SDLX TR
ROOM SIZE (SQ.M)	73 SQ.M	73 SQ.M	73 SQ.M
FACILITIES	1 BEDROOM WITH 1 SUPER KING-SIZE BED (200X200 CM) PRIVATE BALCONY	1 BEDROOM WITH TWIN QUEEN BEDS (150X200 CM) PRIVATE BALCONY	1 BEDROOM WITH TRIPLE BEDS (120X200 CM) PRIVATE BALCONY
TOTAL ROOM	21 UNITS 21 ROOMS	39 UNITS 39 ROOMS	4 UNITS 4 ROOMS
MAXIMUM PAX CAPACITY	2 ADULTS 2 CHILDREN 3 ADULTS 1 CHILD	2 ADULTS 2 CHILDREN 3 ADULTS 1 CHILD	2 ADULTS 2 CHILDREN 3 ADULTS 1 CHILD
KEY SYSTEM	KEY CARD	KEY CARD	KEY CARD
CONNECTING DOOR	YES	YES	NO
PRIVATE POOL	NO	NO	NO
LIVING AREA	NO	NO	NO
BATH ROOM	1	1	1
BED ROOM	1	1	1
BALCONY	YES	YES	YES
KITCHENETTE	NO	NO	NO
ROOM VIEW	GARDEN	GARDEN	GARDEN
JACUZZI	NO	NO	NO
DISABLE ROOM	NO	YES	NO

## VILLA GROUP TYPE INFORMATION (36 ROOMS)

STANDARD NAME	GARDEN VILLA	HONEYMOON VILLA GARDEN	HONEYMOON VILLA BEACHFRONT
ROOM CODE	GVI	HVGI	HVBI
ROOM SIZE (SQ.M)	118 SQ.M	118 SQ.M	90 SQ.M
FACILITIES	STILT HOUSE: 1 BEDROOM WITH TWIN QUEEN BEDS (150X100 CM) PRIVATE VERANDA, SALA	STILT HOUSE: 1 BEDROOM WITH 1 SUPER KING-SIZE BED (200X200 CM) VERANDA, SALA, JACUZZI	STILT HOUSE: 1 BEDROOM WITH 1 SUPER KING-SIZE BEDS (200X200 CM), SALA, JACUZZI
TOTAL ROOM	28 UNITS 28 ROOMS	5 UNITS 5 ROOMS	3 UNITS 3 ROOMS
MAXIMUM PAX CAPACITY	2 ADULTS 2 CHILDREN 3 ADULTS 1 CHILD	2 ADULTS	2 ADULTS
KEY SYSTEM	KEY CARD KEY TAG	KEY CARD KEY TAG	KEY CARD KEY TAG
CONNECTING DOOR	NO	NO	NO
PRIVATE POOL	NO	NO	NO
LIVING AREA	NO	NO	NO
BATH ROOM	YES / ONE	YES / ONE	YES / ONE
BED ROOM	YES / ONE	YES / ONE	YES / ONE
BALCONY	NO	NO	NO
KITCHENETTE	NO	NO	NO
ROOM VIEW	GARDEN, POOL	GARDEN, POOL	SEA VIEW
JACUZZI	NO	YES	YES
DISABLE ROOM	NO	NO	NO

## TWO-BEDROOM VILLA GROUP TYPE INFORMATION (4 UNITS/8 ROOMS)

STANDARD NAME	TWO-BEDROOM POOL VILLA GARDEN	TWO-BEDROOM POOL VILLA BEACHFRONT
ROOM CODE	FVG2	FVB2
ROOM SIZE (SQ.M)	247 SQ.M	247 SQ.M
FACILITIES	STILT HOUSE: 2 BEDROOMS WITH TWIN QUEEN BEDS ROOM (150X100 CM) AND SUPER KING-SIZE BED ROOM (200X200 CM) PRIVATE SWIMMING POOL, VERANDA, SALA	STILT HOUSE: 2 BEDROOMS WITH TWIN QUEEN BEDS ROOM (150X100 CM) AND SUPER KING-SIZE BED ROOM (200X200 CM) PRIVATE SWIMMING POOL, VERANDA, SALA
TOTAL ROOM	3 UNITS 6 ROOMS	1 UNIT 2 ROOMS
MAXIMUM PAX PER BEDROOM	2 ADULTS 2 CHILDREN 3 ADULTS 1 CHILD	2 ADULTS 2 CHILDREN 3 ADULTS 1 CHILD
KEY SYSTEM	KEY CARD KEY TAG	KEY CARD KEY TAG
CONNECTING DOOR	NO	NO
PRIVATE POOL	YES	YES
LIVING AREA	YES	YES
BATH ROOM	YES 2	YES 2
BEDROOM	YES 2	YES 2
VERANDA	YES / OUTDOOR WITH SALA	YES / OUTDOOR WITH SALA
KITCHENETTE	NO	NO
ROOM VIEW	GARDEN, POOL	SEAVIEW
JACUZZI	YES	YES
DISABLE ROOM	NO	NO

## AMENITIES & FACILITIES IN-ROOM INFORMATION

BATHTUB	YES
BATHROPE	YES
SLIPPERS	YES
HAIR DRYER	YES
UMBRELLAS	YES
2 BOTTLES WATER. COMPLIMENTARY	YES
LUXURIOUS BEDDING – DOWN COMFORTERS	YES
CUSTOM DUVETS, COTTON-RICH LINENS	YES
PILLOWS, DOWN/FEATURES	YES
INDIVIDUAL AIR CONDITIONING	YES
SMART TV LED FLAT SCREEN PANEL 50"	YES
DIRECT PHONE IDD	YES / EXTRA CHARGE
COFFEE MAKING FACILITIES	YES
MINIBAR	YES
REFRIGERATOR	YES
INTERNAT CONNECTION	YES
FLASHLIGHT	YES
ROOM SAFETY BOX LAPTOP SIZE	YES
BALCONY	YES (GRAND DELUXE GROUP TYPE)
VERANDA	YES (VILLA GROUP TYPE)
ROOM CLEANING	YES
LININ CHANGE	YES
ROOM SERVICE	YES (06:30 – 02:00 HRS.) AFTER MIDNIGHT

## ACTIVITIES & RECREATION INFORMATION

BIKING	YES / EXTRA CHARGE
BEACH WALK	YES
YOGA, TAI CHI	YES
BEACH FOOTBALL	YES
BEACH VOLLEYBAL	YES
THAI BOXING	YES / EXTRA CHARGE
KAYAK	YES
HOBBY CABIN	YES
EDUCATIONAL ACTIVITIES FOR KIDS	YES
THAI COOKING CLASS	YES / EXTRA CHARGE
SAUNA	YES / EXTRA CHARGE
MASSAGE & SPA	YES / EXTRA CHARGE

## SPA INFORMATION

NAME OF SPA	THARN NATEE SPA
OPENING HOURS	09:00 – 20:00 HRS. (LAST BOOKING 19:00 HRS.)
THAI MASSAGE	YES / 5 BEDS
TREATMENT	YES / 4 ROOMS
SUN TERRACE	YES
SAUNA	YES / 16 SQ.M
JACUZZI	YES / 2 ROOMS

## MEETING ROOM INFORMATION

NAME OF MEETING ROOM	MUTIARA HALL
OPENING HOURS	OPENING 2019
NUMBER OF MEETING ROOM	1 CHAPEL WEDDING, 2 MEETING ROOMS

## SHUTTLE BUS SCHEDULE INFORMATION (COMPLIMENTARY)

### DEPARTURE FROM LE MENARA

TIME	MON	TUE	WED	THU	FRI	SAT (FOC)	SUN
16:00 HRS.	X	BANGNIANG MARKET	X	BANGNIANG MARKET	BANGMUANG MARKET	TAKUAPA RIVERWALK	TAKUAPA OLD TOWN
17:00 HRS.	BANGNIANG MARKET / KHAOLAK CENTER	X	BANGNIANG MARKET / KHAOLAK CENTER	X	X	X	X

### PICK UP FROM DESTINATIONS

TIME	MON	TUE	WED	THU	FRI	SAT (FOC)	SUN
17:30 HRS.	X	BANGNIANG MARKET	X	BANGNIANG MARKET	BANGMUANG MARKET	X	X
18:30 HRS.	X	X	X	X	X	TAKUAPA RIVERWALK	TAKUAPA OLD TOWN
20:20 HRS.	KHAOLAK CENTER	X	KHAOLAK CENTER	X	X	X	X
20:30 HRS.	BANGNIANG MARKET	X	BANGNIANG MARKET	X	X	BANGNIANG MARKET	X